

BEING A PORTION OF LOT 2, AS SHOWN ON PLAT FOR JACK L. AND LINDA WEST DATED 12-4-70, BY W. N. WILLIS ENORD.

MICROFILMED

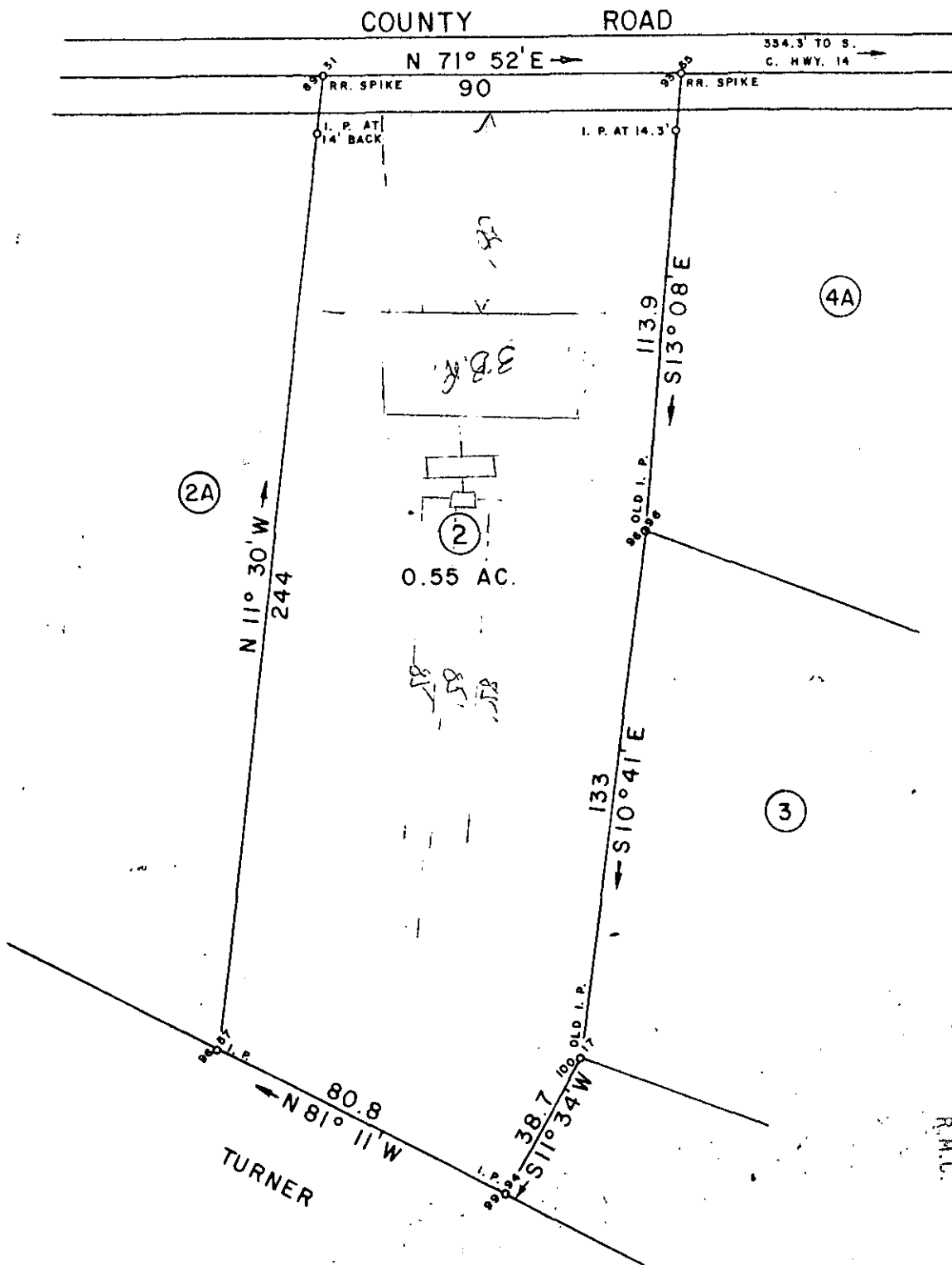
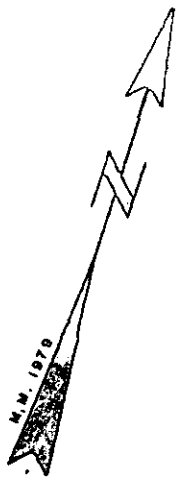

FILED  
GREENVILLE, CO. S.C.  
MAY 2 9 53 AM '79  
DOHRIE S. TANKERSLEY  
R.M.C.

THIS IS TO CERTIFY THAT ON THIS DATE I SURVEYED THE PROPERTY SHOWN HEREON AND THE LINES ARE AS SHOWN, THAT THE BUILDING(S) OR WALL(S) DO NOT ENCR OACH ON THE ADJOINING PROPERTY, AND THAT THE BUILDING(S) OR WALL(S) OF THE ADJACENT PROPERTY DO NOT ENCR OACH EXCEPT AS SHOWN. I CERTIFY THAT THIS PROPERTY (IS/IS NOT) IN ANY FLOOD AREA.

REF. PLAT BOOK 990, PP. 359.

REF. DEED BOOK PP.

31934

7-E-30

MAY 2 1979

SURVEY FOR

**EAGLE NEST, INC.**

LOCATED APPROX. ONE MILE SOUTHWEST OF GOWANSVILLE

COUNTY: <b>GREENVILLE</b>	COUNTY BLOCK MAP:	STATE: <b>SOUTH CAROLINA</b>
DATE: APRIL 17, 1979	SCALE 1" = 40'	FIELD CHEIF: J. E. G.
WOLFE & HUSKEY, INC. ENGINEERING and SURVEYING P. O. BOX 35 LYMAN, S. C. 29365		DRAWN BY: L. B. M.

*Hawolf*

1.00CI